

September 12, 1997
ValVue95-2:mc/ko
9/18/97 clerk

Introduced By: Greg Nickels

Proposed No.: 97-579

ORDINANCE NO. **12914**

AN ORDINANCE relating to the annexation of a 4.83-acre area, located in Section 5, Township 23 North, Range 4 East, known as Annexation 95-2 to the Val Vue Sewer District for the purpose of providing sewer service.

STATEMENT OF FACT:

1. A notice of intention proposing the annexation of a 4.83-acre area, located in Section 5, Township 23 North, Range 4 East, known as Annexation 95-2 to the Val Vue Sewer District for sewer service was filed with the county council effective June 17, 1996.

2. Val Vue Sewer District has found the petition for annexation to be sufficient and has, by Resolution No. 9601, concurred with the proposed annexation.

3. Val Vue Sewer District filed a Determination of Nonsignificance dated April 26, 1996, on the proposed annexation.

4. The county council held a public hearing on the day of ^{11th} November, 1997 and has considered the criteria set forth in RCW 57.02.040.

BE IT ORDAINED BY THE COUNCIL OF KING COUNTY:

SECTION 1. The annexation by Val Vue Sewer District of the 4.83-acre area, located in Section 5, Township 23 North, Range 4 East, known as Annexation 95-2 and described in Attachment A, is approved. This proposed annexation is consistent with RCW 57.02.040.

1
2
3
4
5
6
7
8
9
10
11
12
13
14
15
16
17
18
19
20
21

SECTION 2. Val Vue Sewer District is the appropriate entity to serve the area proposed to be annexed.

SECTION 3. Completion of this annexation does not constitute county approval or disapproval of any other permits, certifications, or actions necessary to provide service to this annexation area.

INTRODUCED AND READ for the first time this 22nd day of

September, 1997.

PASSED by a vote of 12 to 0 this 17th day of November, 1997

KING COUNTY COUNCIL
KING COUNTY, WASHINGTON

Jane Hague
Chair

ATTEST:

C. Jensen
Clerk of the Council

APPROVED this 24 day of November, 1997

David A. ...
King County Executive

Attachments: A. Legal Description
 B. Map

EXHIBIT C

95-2

12914

Lots 16 through 29, Block 2, except the West 5.00 feet of Lots 16 and 17 and
Lots 7 through 19, Block 3, all in Beverly Park Division No. 1 according to the
plat thereof found in Volume 32 of Plats, page 1, records of King County,
Washington.

Together with all of 2nd Avenue South adjoining said lots.

12914

EXHIBIT E

1"=150'

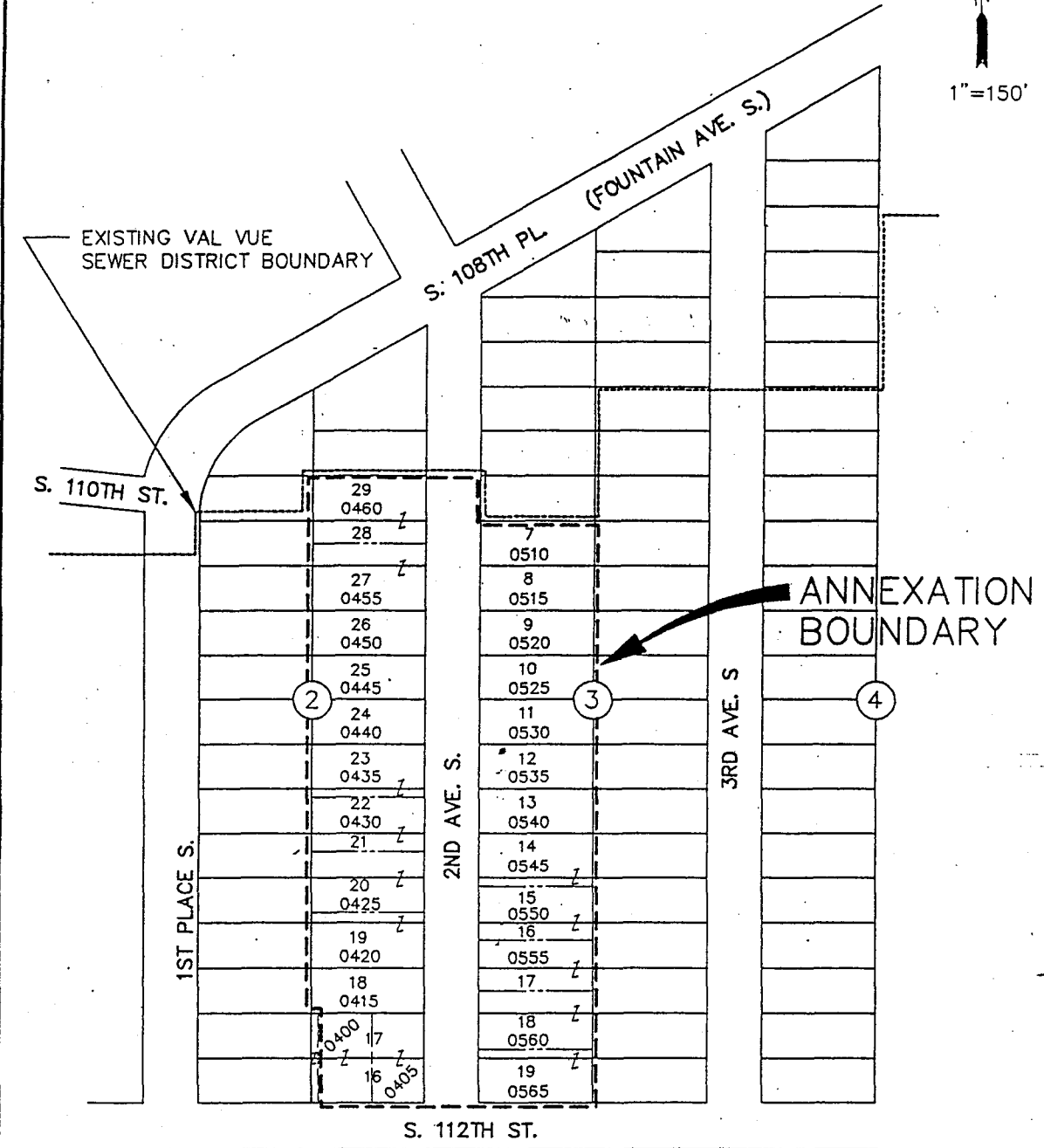

ANNEXATION LIES WITHIN THE FOLLOWING DISTRICTS:
 WATER DISTRICT #20
 FIRE DISTRICT #11
 HIGHLINE SCHOOL DISTRICT #401
 HIGHLINE COMMUNITY HOSPITAL
 KING COUNTY LIBRARY SYSTEM

PROPOSED ANNEXATION 95-2
 TO
 VAL VUE SEWER DISTRICT
 4.83 ACRES